

Matric Results 2009

Congratulations to the Class of 2009!

100% pass

58 Students 5 D, 53 BD (91,3% University entrance)

Average Distinction per student = 2,01

| | 30+ | 40+ | 50+ | 60+ | 70+ | 80+ |
|---|-----|-----|-----|-----|-----|-----|
| 1 | 2 | 3 | 4 | 5 | 6 | 7 |
| 0 | 5 | 29 | 56 | 81 | 130 | 117 |

Average of SLC Students 71%, Well done to you all!

| | |
|-----|----|
| 50+ | 2 |
| 55+ | 6 |
| 60+ | 8 |
| 65+ | 11 |
| 70+ | 12 |
| 75+ | 9 |
| 80+ | 8 |
| 90+ | 2 |
| | 58 |

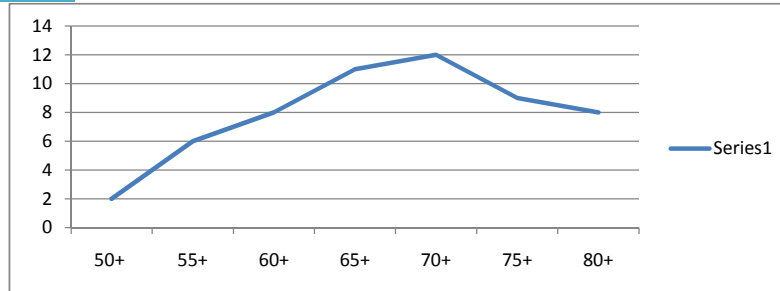

Distribution of Symbols

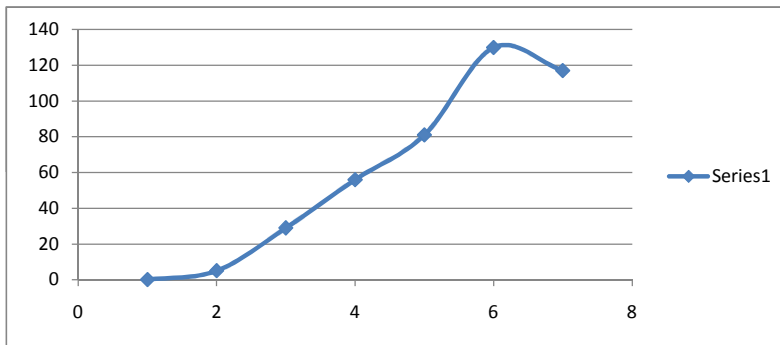

| Averages above 80% | A | B | C |
|-----------------------|---|---|---|
| Alberts, Kyle | | 7 | 1 |
| Chigumadzi, Panashe | | 5 | 2 |
| Du Toit, Mari | | 5 | 2 |
| Gilbert, Nicola | | 8 | |
| Joubert, Liesl-Dawn | | 6 | 2 |
| Kuiper, Tim | | 7 | |
| Kambule, Nombuso | | 4 | 3 |
| Tayob, Yaasir | | 7 | 1 |
| Averages above 90% | A | B | C |
| Reed, Natalie (90,14) | | 7 | |
| Morris, Tessa (90) | | 7 | 1 |

To view the results of individual SLC students, please go to www.ieb.co.za